

PLAN SHOWING THE PROPOSED ADDITIONAL OFFICE COPY
 CONSTRUCTION TO THE EXG. T. N. H. B. RESIDENTIAL
 BUILDING AT M. I. G. FLAT NO. 77 / B, F & D,
 DR. P. T. RAJAN ROAD IN S. NO. 52/1 PART
 KODAMBAKKAM VILLAGE, K. K. NAGAR,
 CHENNAI - 600 078.

SCALE - 1" = 80' [1:100]

CMDA (B) / No. 1
 No. 2-38510/2

Scrutiny SHEET NO - 12

AREA DETAILS			
S. NO.	DESCRIPTION	SQ. FT.	SQ. M.
1.	PLOT EXTENT	7432.00	687.57
2.	EXG. GROUND FLOOR AREA	2133.02	198.16
3.	PRO. GROUND FLOOR AREA	439.83	40.86
4.	EXG. FIRST FLOOR AREA	1907.80	177.23
5.	PRO. FIRST FLOOR AREA	378.45	35.16
6.	EXG. SECOND FLOOR AREA	1907.80	177.23
7.	PRO. SECOND FLOOR AREA	378.45	35.16
8.	TOTAL AREA	7145.35	663.80
9.	PLOT COVERAGE	36.07 %	
10.	F. S. I.	1.00	
11.	HEAD ROOM AREA	180.44	14.90

JOINERY DETAILS		
D	DOOR	3' 3" X 7' 0"
D1	DOOR	3' 0" X 7' 0"
D2	DOOR	2' 6" X 7' 0"
O	OPEN	6' 0" X 7' 0"
AO	ARCH OPEN	8' 9" X 7' 0"
GG	GRILL GATE	3' 3" X 7' 0"
G1	GRILL	5' 3" X 4' 6"
G	GRILL	8' 6" X 4' 6"
FW	FRENCH WINDOW	4' 6" X 4' 6"
W	WINDOW	4' 6" X 4' 6"
W1	WINDOW	3' 0" X 4' 6"
V	VENTILATOR	3' 0" X 2' 6"
V1	VENTILATOR	2' 9" X 2' 6"

REFERENCE

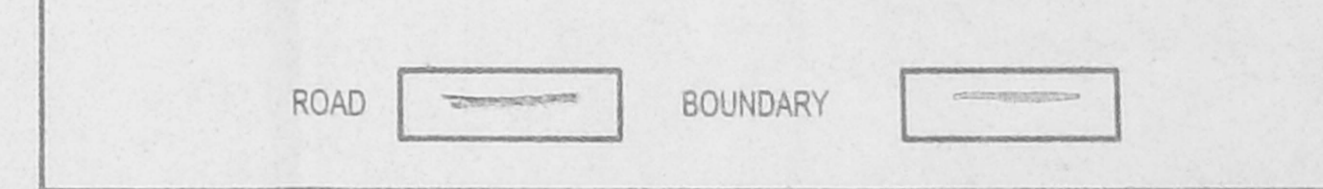
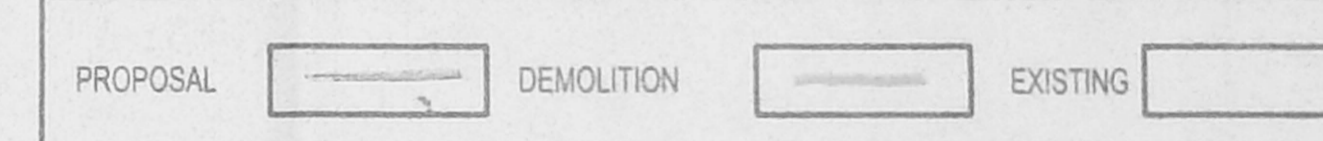

① N. RAJASEKAR
 ② R. ANEIAN
 ③ h.y. Balapalan
 77/P

OWNER

N. RAJASEKAR, ARCH. ATTA. A.T.V.
 REGISTERED ARCHITECT
 CO. NCL OF ARCHITECTURE C.A. 03/18191
 CORPORATION OF CHENNAI - R.A. NO. 308
 APPROVED VALUER, A-7408

LICENSED SURVEYOR

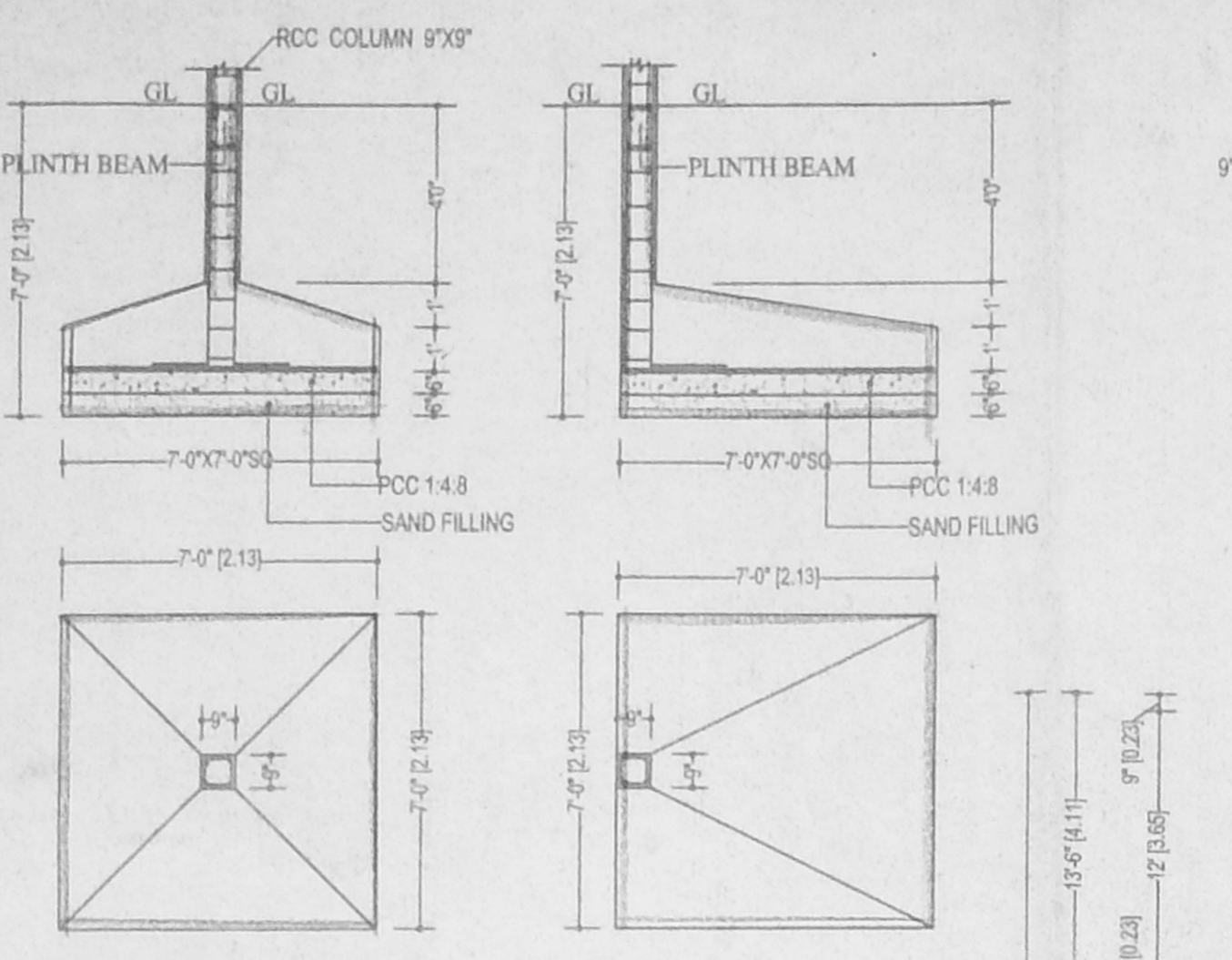
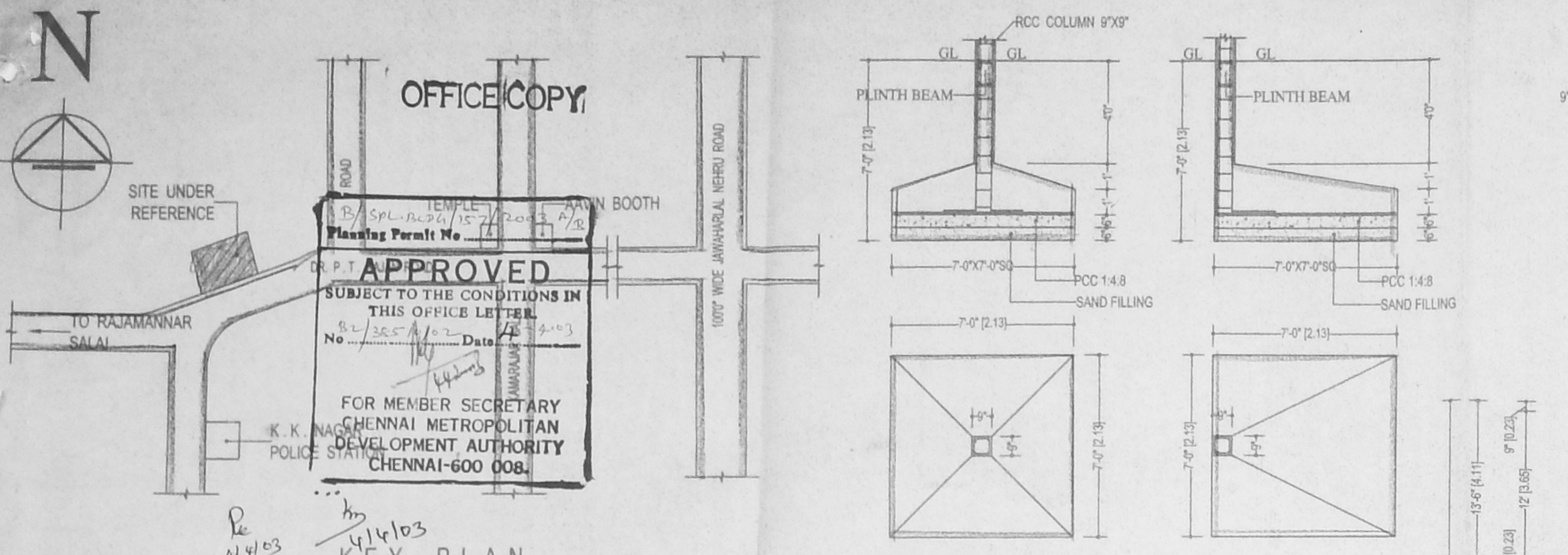
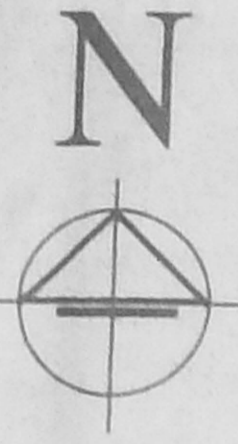

FOUNDATION DETAILS
 (SCALE - 1" = 4' 0" [1 : 50])

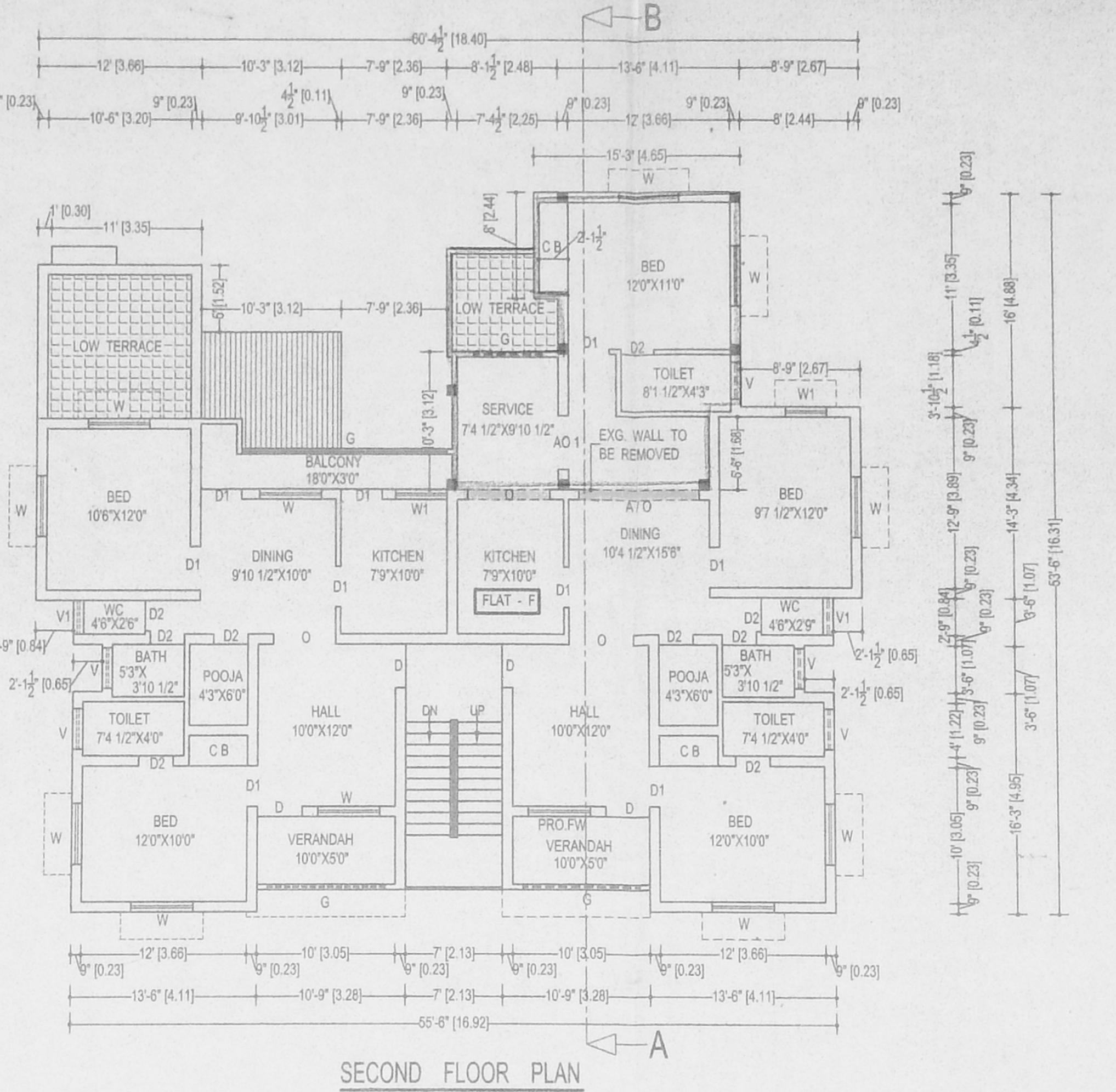

SECOND FLOOR PLAN

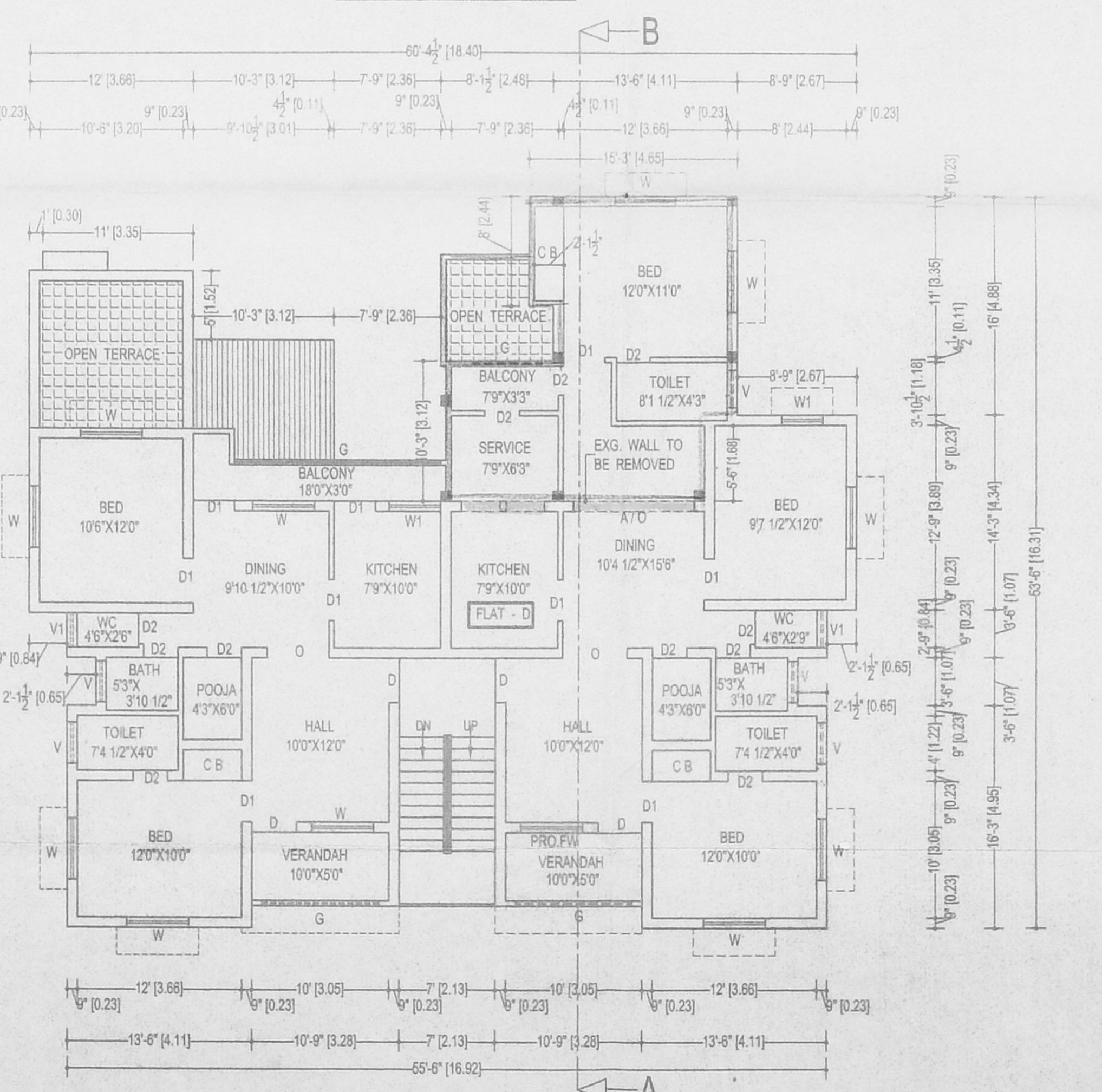

FIRST FLOOR PLAN

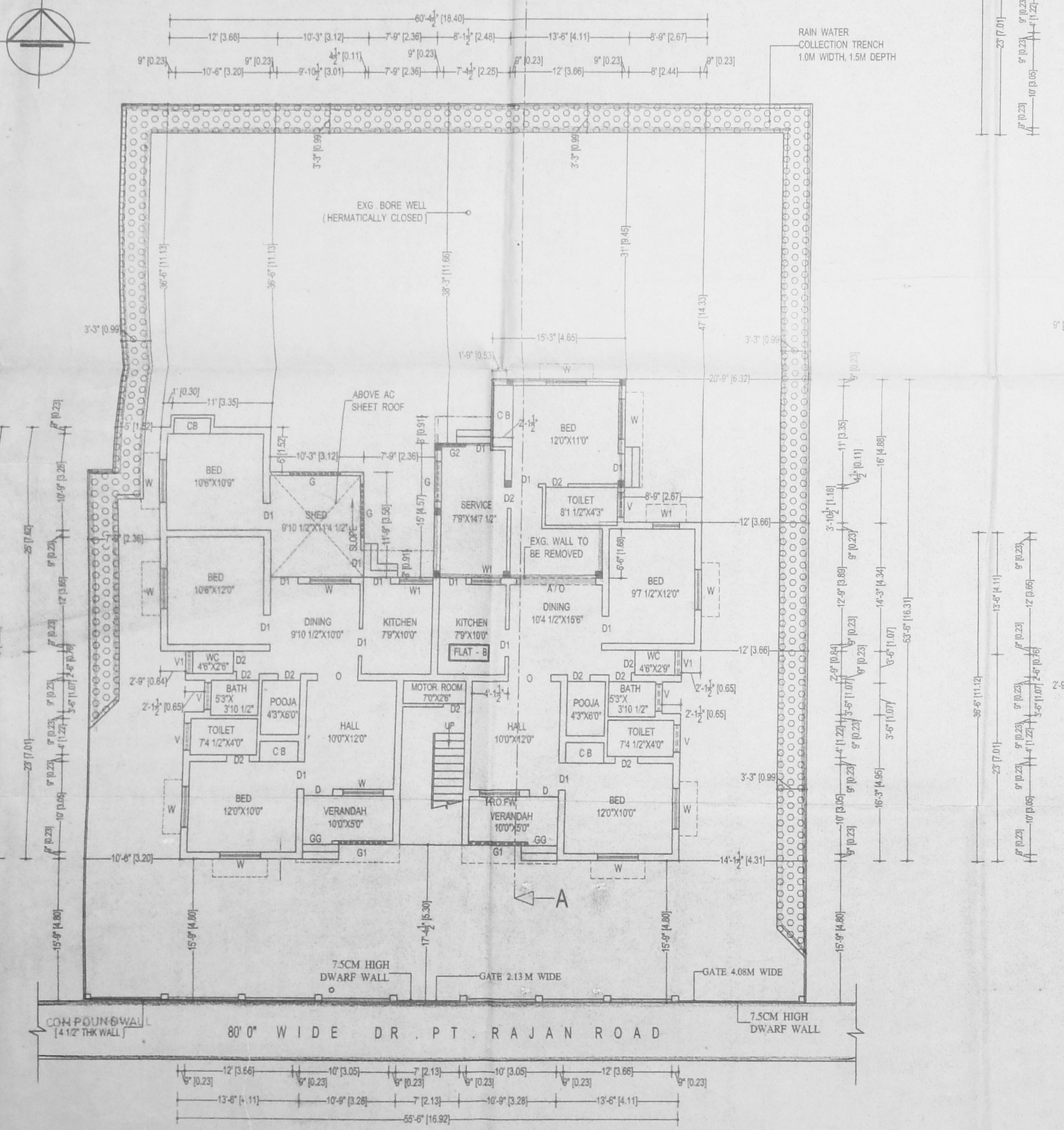

SITE / GROUND FLOOR PLAN

24/3/02

PLAN SHOWING THE PROPOSED ADDITIONAL
 CONSTRUCTION TO THE EXG. T. N. H. B. RESIDENTIAL
 BUILDING AT M. I. G. FLAT NO. 77 / B, F & D,
 DR. P. T. RAJAN ROAD IN S. NO. 52/1 PART,
 KODAMBAKKAM VILLAGE, K. K. NAGAR

OFFICE COPY

CHENNAI - 600 078.

SCALE - 1" = 8'0" [1:100]

CMDA (B) / No. 1
 C. No. B2/385/10/02
 Asst. _____
 Scrutiny P. 22/3/03
 P. A. _____
 SHEET NO 2/2
 A.P. _____ D.P. _____

REFERENCE

PROPOSAL	<input type="checkbox"/>
ROAD	<input type="checkbox"/>
DEMOLITION	<input type="checkbox"/>
EXISTING	<input type="checkbox"/>
BOUNDARY	<input type="checkbox"/>

- ① *N. Rajasekar* (P. RAJASEKAR)
- ② *Rashmi* 77/F
- ③ *h.t. Balagopal* 77/F

OWNER

N. Rajasekar
N. RAJASEKAR, B.ARCH. A.T.T.A., A.I.V.,
 REGISTERED ARCHITECT
 CO. NCIL OF ARCHITECTURE C A-99/16191
 CORPORATION OF CHENNAI - 600 030
 APPROVED VALUER, A-7-2
LICENSED SURVEYOR

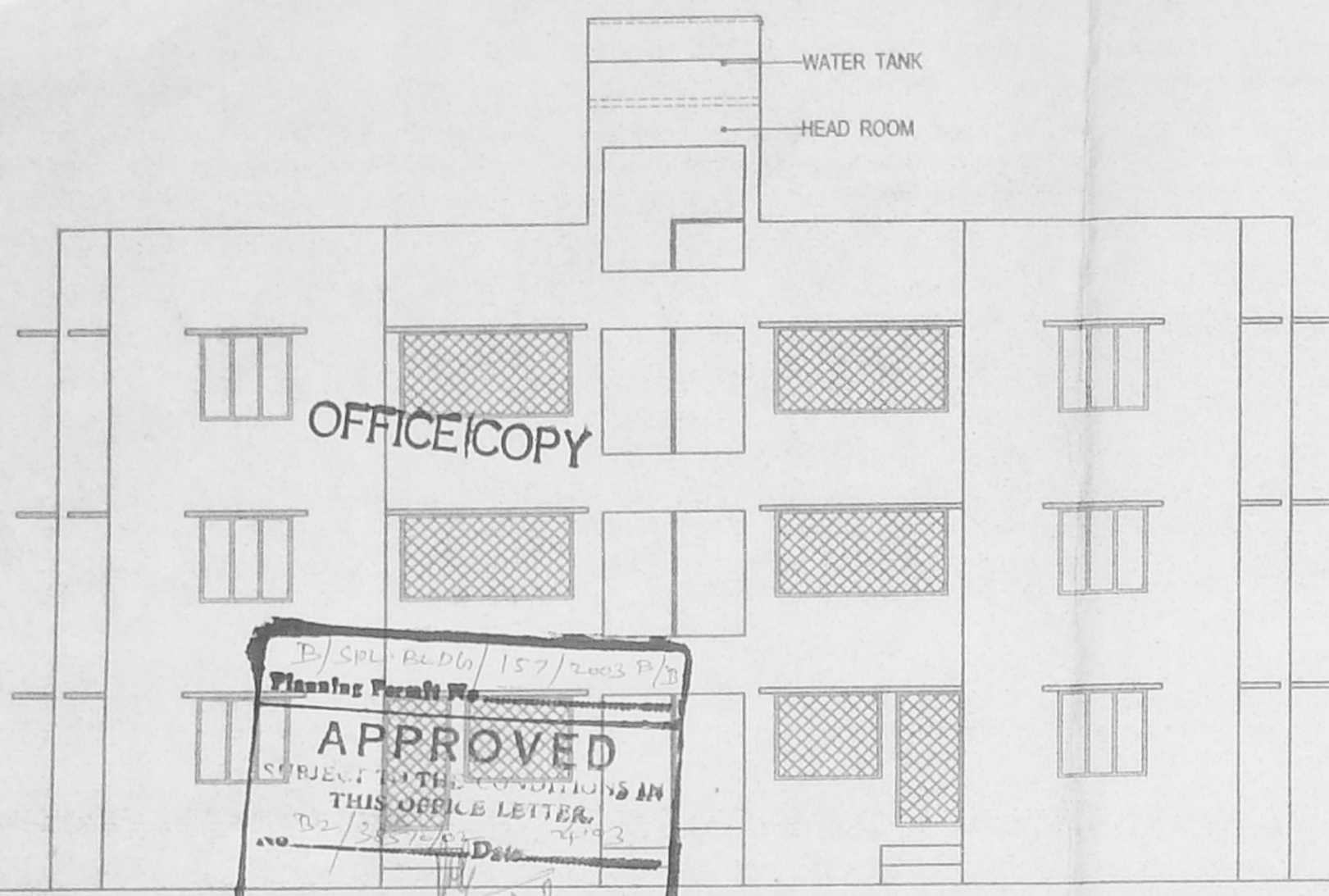

OFFICE COPY

B/SPL. P.L.D/O/157/2003 P/7
 Planning Permit No.
APPROVED
 SUBJECT TO THE CONDITIONS IN
 THIS OFFICE LETTER.
 22/3/03
 FOR MEMBER SECRETARY
 CHENNAI METROPOLITAN
 DEVELOPMENT AUTHORITY
 CHENNAI-600 008.

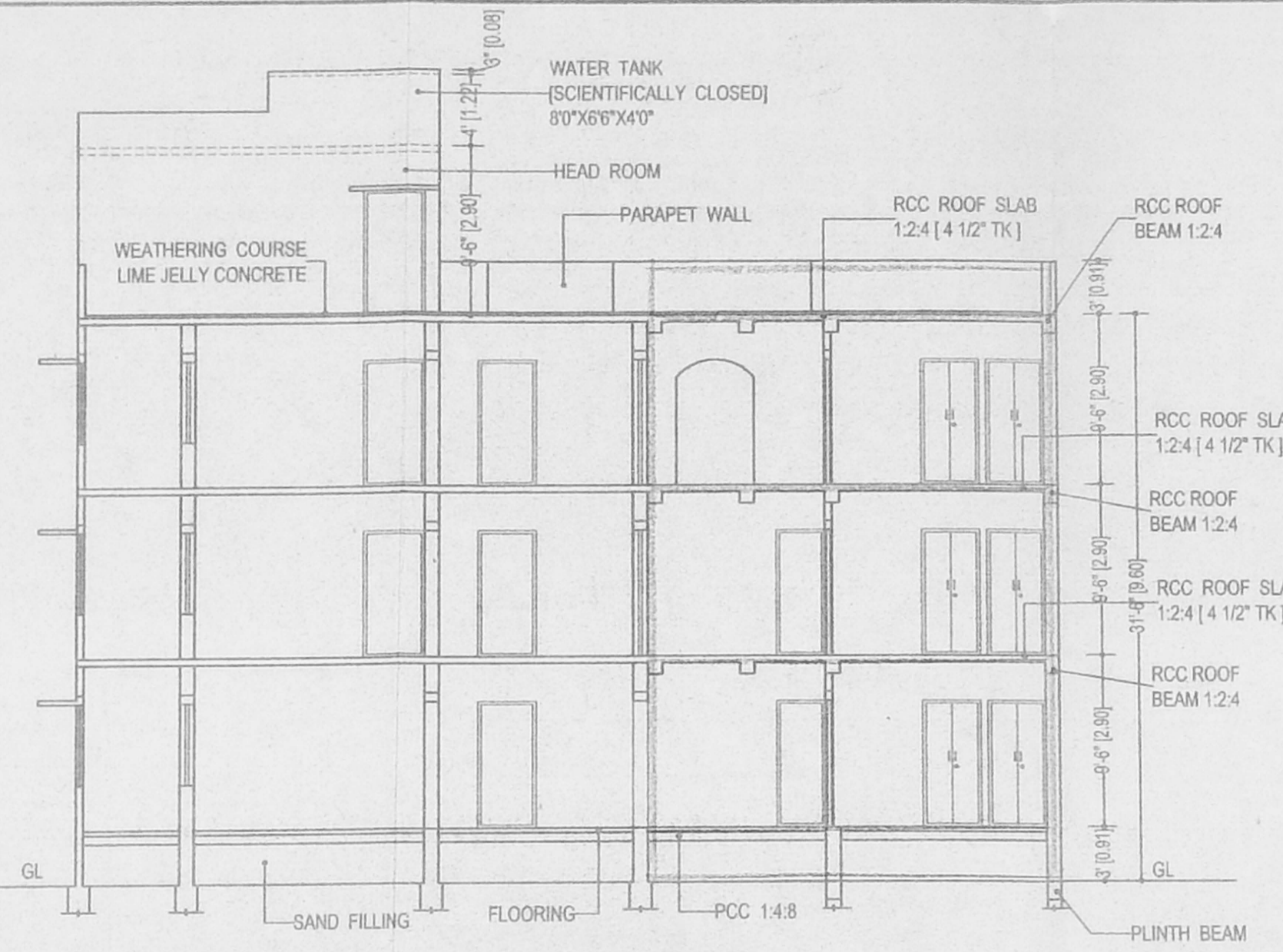

SECTION ON 'A B'

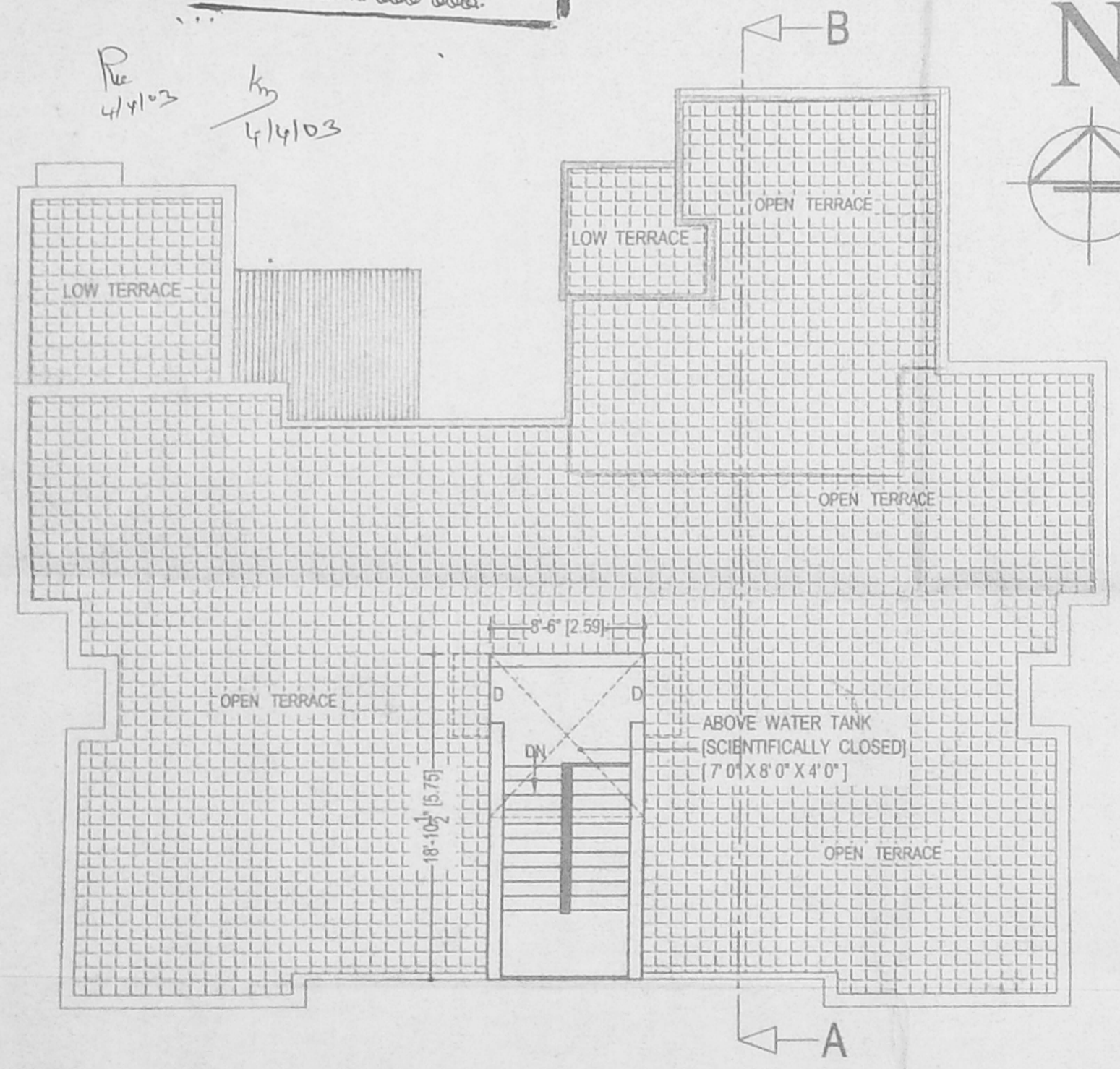

TERRACE FLOOR PLAN

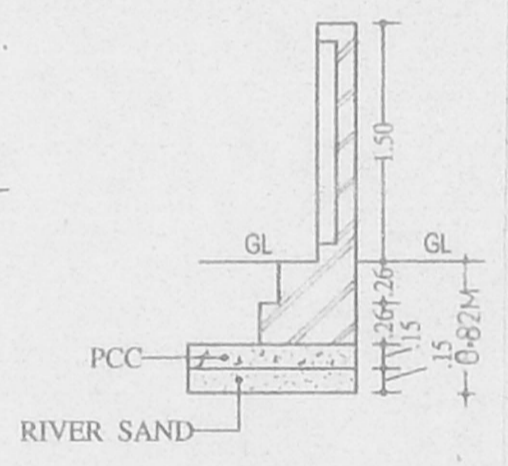

CROSS SECTION

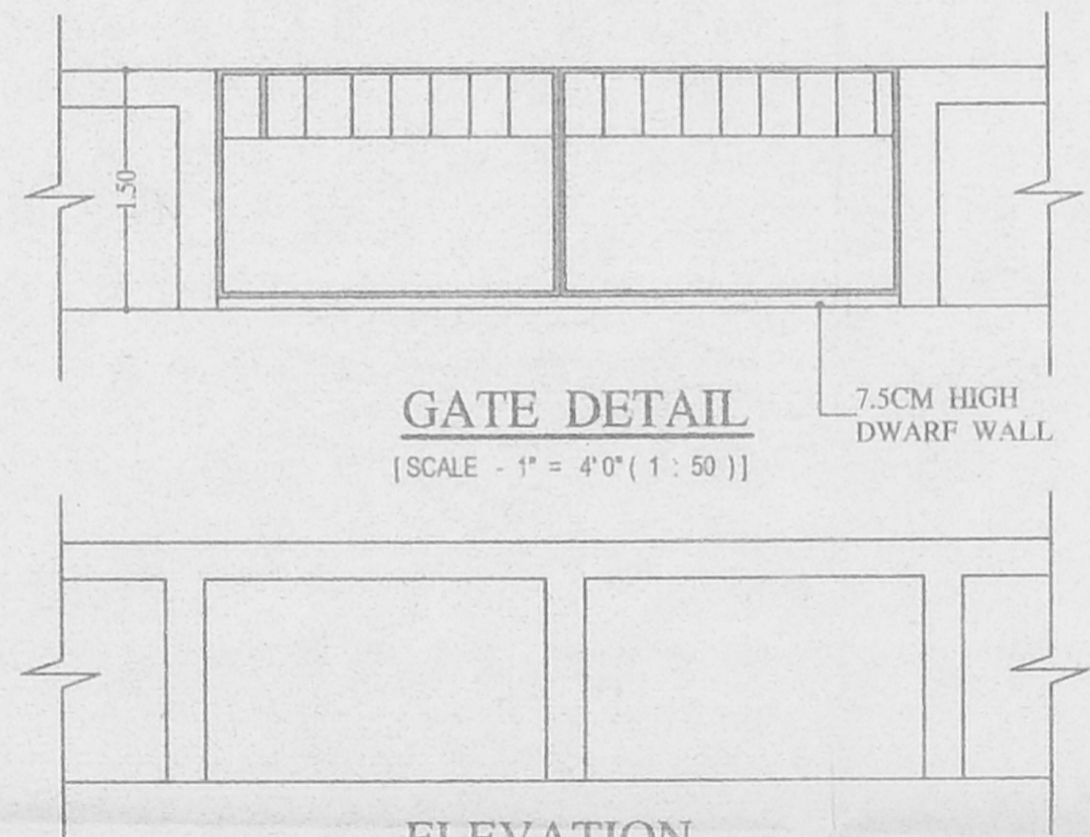

ELEVATION
DETAIL OF COMPOUND WALL

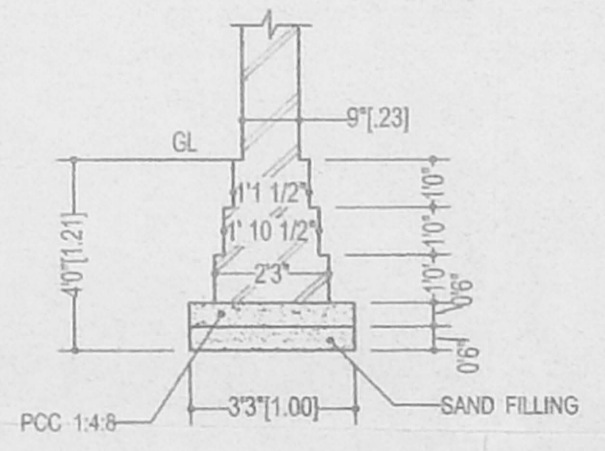

FOUNDATION DETAILS

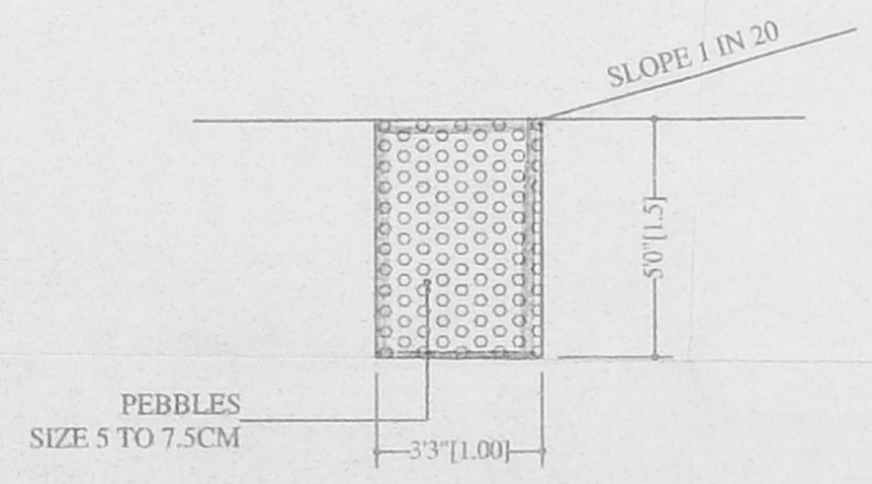

RAIN WATER COLLECTING TRENCH